

Alfa e Omega

Nani Azevedo

Grade

Flauta I, II

Clarinete I, II

Sax Alto I, II

Sax Tenor I, II

Horn I, II

Trompete I

Trompete II, III

Trombone I, II

Trombone III, Bass

Piano

Violino I, II

Viola I, II

Violoncelo

2 3 4

D/F G Em D/A A G/B A⁷/C

Alfa e Omega - Nani Azevedo

Flauta I, II

Clarinete I, II

Sax Alto I, II

Sax Tenor I, II

Horn I, II

Trompete I

Trompete II, III

Trombone I, II

Trombone III, Bass

Piano

Violino I, II

Viola I, II

Violoncello

5 6 7 8

D D D Em D D Em D/F#

Flauta I, II

Clarinete I, II

Sax Alto I, II

Sax Tenor I, II

Horn I, II

Trompete I

Trompete II, III

Trombone I, II

Trombone III, Bass

Piano

Violino I, II

Viola I, II

Violoncello

9 10 11 12

G D D/F G Em D/A

Alfa e Omega - Nani Azevedo

Instrument List:

- Flauta I, II
- Clarinete I, II
- Sax Alto I, II
- Sax Tenor I, II
- Horn I, II
- Trompete I
- Trompete II, III
- Trombone I, II
- Trombone III, Bass
- Piano
- Violino I, II
- Viola I, II
- Violoncello

Chord Progression:

Measure	Chord
13	A G/B A ⁷ /C
14	D
15	D D Em
16	D

Alfa e Omega - Nani Azevedo

Flauta I, II

Clarinete I, II

Sax Alto I, II

Sax Tenor I, II

Horn I, II

Trompete I

Trompete II, III

Trombone I, II

Trombone III, Bass

Piano

Violino I, II

Viola I, II

Violoncello

17 18 19 20

Alfa e Omega - Nani Azevedo

Instrumentation: Flauta I, II; Clarinete I, II; Sax Alto I, II; Sax Tenor I, II; Horn I, II; Trompete I; Trompete II, III; Trombone I, II; Trombone III, Bass; Piano; Violino I, II; Viola I, II; Violoncello.

Key Signature: D Major (two sharps).

Tempo/Style: Indicated by the notation "Somente 2 x" above the staves for measures 22, 23, 24, and 25.

Measure 21: Flauta I, II; Clarinete I, II; Sax Alto I, II; Sax Tenor I, II; Horn I, II; Trompete I; Trompete II, III; Trombone I, II; Trombone III, Bass; Violino I, II; Viola I, II; Violoncello. Piano: D/A.

Measure 22: Flauta I, II; Clarinete I, II; Sax Alto I, II; Sax Tenor I, II; Horn I, II; Trompete I; Trompete II, III; Trombone I, II; Trombone III, Bass; Violino I, II; Viola I, II; Violoncello. Piano: A G/B A⁷/C.

Measure 23: Flauta I, II; Clarinete I, II; Sax Alto I, II; Sax Tenor I, II; Horn I, II; Trompete I; Trompete II, III; Trombone I, II; Trombone III, Bass; Violino I, II; Viola I, II; Violoncello. Piano: D 2 x CRESCENTE.

Measure 24: Flauta I, II; Clarinete I, II; Sax Alto I, II; Sax Tenor I, II; Horn I, II; Trompete I; Trompete II, III; Trombone I, II; Trombone III, Bass; Violino I, II; Viola I, II; Violoncello. Piano: D G A.

Measure 25: Flauta I, II; Clarinete I, II; Sax Alto I, II; Sax Tenor I, II; Horn I, II; Trompete I; Trompete II, III; Trombone I, II; Trombone III, Bass; Violino I, II; Viola I, II; Violoncello. Piano: D G A.

Flauta I, II

Clarinete I, II

Sax Alto I, II

Sax Tenor I, II

Horn I, II

Trompete I

Trompete II, III

Trombone I, II

Trombone III, Bass

Piano

Violino I, II

Viola I, II

Violoncello

25 26 27 28

Bm A G D/F G Em

Alfa e Omega - Nani Azevedo

Flauta I, II

Clarinete I, II

Sax Alto I, II

Sax Tenor I, II

Horn I, II

Trompete I

Trompete II, III

Trombone I, II

Trombone III, Bass

Piano

Violino I, II

Viola I, II

Violoncello

29 30 31 32

D/A A G/B A⁷/C D D G A

Flauta I, II

Clarinete I, II

Sax Alto I, II

Sax Tenor I, II

Horn I, II

Trompete I

Trompete II, III

Trombone I, II

Trombone III, Bass

Piano

Violino I, II

Viola I, II

Violoncello

33 34 35 36

Bm A G D/F G Em

Alfa e Omega - Nani Azevedo

Flauta I, II

Clarinete I, II

Sax Alto I, II

Sax Tenor I, II

Horn I, II

Trompete I

Trompete II, III

Trombone I, II

Trombone III, Bass

Piano

Violino I, II

Viola I, II

Violoncello

37 38 39 40

D/A A G/B A7/C D D G A

Flauta I, II					
Clarinete I, II					
Sax Alto I, II					
Sax Tenor I, II					
Horn I, II					
Trompete I					
Trompete II, III					
Trombone I, II					
Trombone III, Bass					
Piano	<p>Bm</p>	A	G	D/F	G Em
Violino I, II					
Viola I, II					
Violoncello					
	41	42	43	44	

Alfa e Omega - Nani Azevedo

Instrument List:

- Flauta I, II
- Clarinete I, II
- Sax Alto I, II
- Sax Tenor I, II
- Horn I, II
- Trompete I
- Trompete II, III
- Trombone I, II
- Trombone III, Bass
- Piano
- Violino I, II
- Viola I, II
- Violoncello

Measure 45: Flauta I, II, Clarinete I, II, Sax Alto I, II, Sax Tenor I, II, Horn I, II, Trompete I, Trompete II, III, Trombone I, II, Trombone III, Bass, Violino I, II, Viola I, II, Violoncello are all resting. Piano plays a simple harmonic accompaniment.

Measure 46: Flauta I, II, Clarinete I, II, Sax Alto I, II, Sax Tenor I, II, Horn I, II, Trompete I, Trompete II, III, Trombone I, II, Trombone III, Bass, Violino I, II, Viola I, II, Violoncello are all resting. Piano plays a simple harmonic accompaniment.

Measure 47: Flauta I, II, Clarinete I, II, Sax Alto I, II, Sax Tenor I, II, Horn I, II, Trompete I, Trompete II, III, Trombone I, II, Trombone III, Bass, Violino I, II, Viola I, II, Violoncello are all resting. Piano plays a simple harmonic accompaniment.

Measure 48: Flauta I, II, Clarinete I, II, Sax Alto I, II, Sax Tenor I, II, Horn I, II, Trompete I, Trompete II, III, Trombone I, II, Trombone III, Bass, Violino I, II, Viola I, II, Violoncello are all resting. Piano plays a simple harmonic accompaniment.

Chord Progression:

- Measure 45: D/A
- Measure 46: A G/BA⁷/C
- Measure 47: D
- Measure 48: D G A

Flauta I, II

Clarinete I, II

Sax Alto I, II

Sax Tenor I, II

Horn I, II

Trompete I

Trompete II, III

Trombone I, II

Trombone III, Bass

Piano

Violino I, II

Viola I, II

Violoncello

49 50 51 52

Bm A G D/F G Em

Alfa e Omega - Nani Azevedo

Instrument List:

- Flauta I, II
- Clarinete I, II
- Sax Alto I, II
- Sax Tenor I, II
- Horn I, II
- Trompete I
- Trompete II, III
- Trombone I, II
- Trombone III, Bass
- Piano
- Violino I, II
- Viola I, II
- Violoncello

Measure Details:

Flauta I, II

Clarinete I, II

Sax Alto I, II

Sax Tenor I, II

Horn I, II

Trompete I

Trompete II, III

Trombone I, II

Trombone III, Bass

Piano

Violino I, II

Viola I, II

Violoncello

57

58

59

Alfa e Omega

Nani Azevedo

Flauta I, II

Base - Claudio Valacio
Orquestração - Lucas Rocha

2 3 4

5 6 7 - 8 9

8 3 Somente 2 x

10 - 17 18 19 - 21 22

23 24 25 26

27 28 29 30

31 32 33 34 - 36

37 38 39 40

41 42 - 46 47 48

49 50 51 52

53 54 55 56

3

57 - 59

Alfa e Omega

Nani Azevedo

Clarinete I, II

Base - Claudio Valacio
Orquestração - Lucas Rocha

2 3 4

5 6 7 - 8 9

8 3 Somente 2 x

10 - 17 18 19 - 21 22

23 24 25 26

27 28 29 30

31 32 33 34 - 36

37 38 39 40

41 42 - 46 47 48

49 50 51 52

53 54 55 56

3

57 - 59

Alfa e Omega

Nani Azevedo

Sax Alto I, II

Base - Claudio Valacio
Orquestração - Lucas Rocha

3
4
5
6

2
7 - 8
9
8
10 - 17
18

3
19 - 21
22
Somente 2 x
23
24

25
26
27
28 - 29
2

30
31
32
33

34
35
36 - 37
38
2

39
40
41
42 - 46
5

47
48
49
50

51
52 - 53
54
55
2

56
57 - 59
3

Alfa e Omega

Nani Azevedo

Sax Tenor I, II

Base - Claudio Valacio
Orquestração - Lucas Rocha

2

3 4 5

2 8

6 7 - 8 9 10 - 17

3 Somente 2 x

18 19 - 21 22 25

24 25 26 27

28 29 30 31

2

32 33 - 34 35 36

37 38 39 40

5

41 42 - 46 47 48

49 50 51 52

53 54 55 56

57 58 59

Alfa e Omega

Nani Azevedo

Horn I, II

Base - Claudio Valacio
Orquestração - Lucas Rocha

3
4 5 6

2 8
7 - 8 9 10 - 17 18

3 Semente 2 x
19 - 21 22 23 24

2
25 26 27 28 - 29

30 31 32 33

2
34 35 36 - 37 38

5
39 40 41 42 - 46

47 48 49 50

2
51 52 - 53 54 55

3
56 57 - 59

Alfa e Omega

Nani Azevedo

Trompete I

Base - Claudio Valacio
Orquestração - Lucas Rocha

2

3 4 5

2 8

6 7 - 8 9 10 - 17

3 Semente 2 x

18 19 - 21 22 23

24 25 26 27

28 29 30 31

2 33 - 34 35 36

37 38 39 40

5 42 - 46 47 48

49 50 51 52

53 54 55 56

3 57 - 59

Alfa e Omega

Nani Azevedo

Trompete II, III

Base - Claudio Valacio
Orquestração - Lucas Rocha

2

3 4 5

6 7 - 8 9 10 - 17

18 19 - 21 22 Semente 2 x 23

24 25 26 27

28 29 30 31

32 33 - 34 35 36

37 38 39 40

41 42 - 46 47 48

49 50 51 52 53

54 55 56 57 - 59

Alfa e Omega

Nani Azevedo

Trombone I, II

Base - Claudio Valacio
Orquestração - Lucas Rocha

2

3

4

5

6

7 - 8

9

10 - 17

18

19 - 21

22

23

Somente 2 x

24

25

26

27

28

29

30

31

32

33 - 34

35

36

37

38

39

40

41

42 - 46

47

48

49

50

51

52

53

54

55

56

57

58

59

Alfa e Omega

Nani Azevedo

Trombone III, Bass

Base - Claudio Valacio
Orquestração - Lucas Rocha

2

3

4

5

6

7 - 8

9

10 - 17

18

19 - 21

22

23

24

25

26

27

28

29

30

31

32

33 - 34

35

36

37

38

39

40

41

42 - 46

47

48

49

50

51

52

53

54

55

56

57

58

59

Somente 2 x

Alfa e Omega

Nani Azevedo

Base

Base - Claudio Valacio
Orquestração - Lucas Rocha

D/F G Em D/A A G/B A7/C

D D D Em D D Em D/F#

G D D/F G Em D/A

A G/B A7/C D D D Em D

D Em D/F G D D/F G Em

D/A A G/B A7/C D 2 x CRESCENTE D G A

Bm A G D/F G Em

D/A A G/B A7/C D D G A

Bm A G D/F G Em

Base

Alfa e Omega - Nani Azevedo

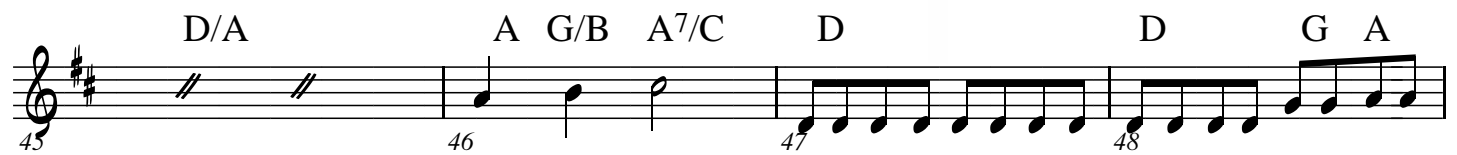
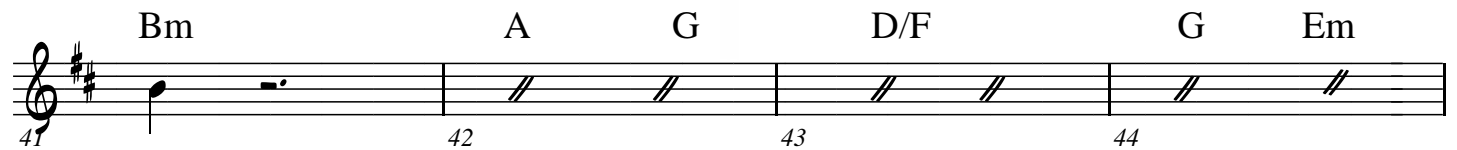

Alfa e Omega

Nani Azevedo

Viola I, II

Base - Claudio Valacio
Orquestração - Lucas Rocha

2 3 4

5 6 7-8 9

8 3 Somente 2 x

10-17 18 19-21 22

23 24 25 26

27 28 29 30

31 32 33 34-36

37 38 39 40

41 42-46 47 48

49 50 51 52

53 54 55 56

57 58 59

Alfa e Omega

Nani Azevedo

Violino I, II

Base - Claudio Valacio
Orquestração - Lucas Rocha

2 3 4

5 6 7 - 8 9

8 3 Semente 2 x

10 - 17 18 19 - 21 22

23 24 25 26

27 28 29 30

31 32 33 34 - 36

37 38 39 40

41 42 - 46 47 48

49 50 51 52

53 54 55 56

57 58 59

Alfa e Omega

Nani Azevedo

Violoncelo

Base - Claudio Valacio
Orquestração - Lucas Rocha

2 3 4

5 6 7 - 8 9

8 3 Somente 2 x

10 - 17 18 19 - 21 22

23 24 25 26

27 28 29 30

31 32 33 34 - 36

37 38 39 40

41 42 - 46 47 48

49 50 51 52

53 54 55 56

57 58 59